

99

**John Kefalas**

# **PANAGIA**

**Violin/cello/Orchestra/Mixed Chorus**

## **Instrumentation**

2 Flutes  
2 Oboes  
2 Clarinets  
Bass Clarinet  
2 Bassoons  
Contra Bassoon

Trumpet  
2 Horns in F  
Trombone

Percussion (2 players):

4 x Tom Toms  
Snare Drum  
Medium Gong  
Suspended Cymbal  
Bass Drum

Timpani

Mixed Chorus:  
SATB (40+)

Harp

Organ

Digital Sampler

Solo Violin  
Solo Cello

Strings

**Chorus**

△ = whistle (pitches unspecified)

~~~~~ = vibrato (varying intensity)

⚡ = shouts (approx pitch)

□ = pitch cluster

**Strings**

⚡ = tap body of instrument (violin - finger, cello - knuckle)

↑ = highest note possible

**Percussion**

1st movement

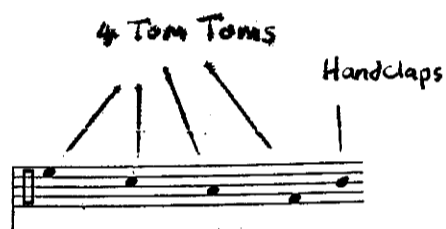

2nd movement

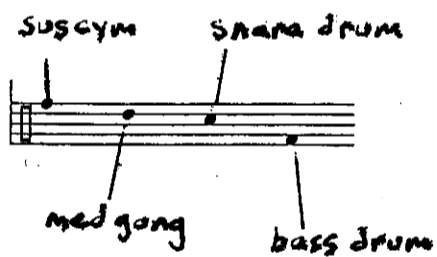

**General**

□ □ = encloses independent tempo segment

→ = continue to point indicated by arrow

▭ = Ad lib frame. Select and play figurations enclosed within frame, varying dynamics and tempo ad lib.

(Sample guide & ZIP disc available separately)

**Sampler Mappings (1st Movement)**

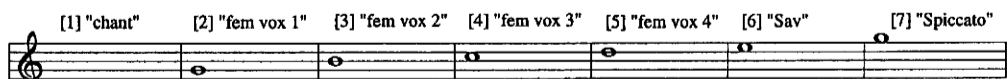

**Sampler Mappings (2nd Movement)**

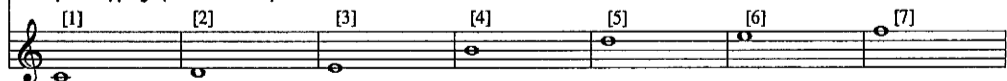

PANAGIA

I

$\text{♩} = 92$

Espressivo

- Flute 1&2
- Oboe 1&2
- Clarinet 1&2
- Bass Clarinet
- Bassoon 1&2
- Contra Bassoon
- Trumpet
- F Horn 1&2
- Trombone
- Percussion
- Timpani
- Chorus 1
- Chorus 2
- Organ
- Sampler
- Violin solo
- Cello solo
- Violin I
- Cello

- Fl 1&2**: Flute 1 and 2
- ob 1&2**: Oboe 1 and 2
- cl 1&2**: Clarinet 1 and 2
- baso cl**: Bass Clarinet
- ban 1&2**: Bassoon 1 and 2
- contra ban**: Contrabassoon
- tr**: Trumpet
- tn 1&2**: Trombone 1 and 2
- tub**: Tuba
- perc**: Percussion
- timp**: Timpani
- chor1**: Choir 1 (with lyrics: oo aa oo)
- chor2**: Choir 2 (with lyrics: oo aa oo)
- org**: Organ (with lyrics: choir 81/4ft, 32 ft, mp)
- sampler**: Sampler
- vn solo**: Violin solo
- vc solo**: Viola solo
- vn I**: Violin I
- vc**: Viola

fl 1&2  
 ob 1&2  
 cl 1&2  
 bass cl  
 bsn 1&2  
 contra bsn  
 tr  
 hn 1&2  
 tb  
 perc  
 timp  
 chor 1  
 chor 2  
 org  
 sampler  
 vn solo  
 vc solo  
 vn I  
 vc

Musical score for page 3, featuring various instruments and two choirs. The score includes dynamics such as *mf* and *mp*, and articulations like *poco rubato*. The music is written in 4/4 time.

- Fl 1&2**: Flute 1 and 2 staves.
- ob 1&2**: Oboe 1 and 2 staves.
- cl 1&2**: Clarinet 1 and 2 staves.
- bass cl**: Bass Clarinet staff.
- ban 1&2**: Bassoon 1 and 2 staves.
- contre ban**: Contrabassoon staff.
- tr**: Trumpet staff.
- hn 1&2**: Horn 1 and 2 staves.
- trb**: Trombone staff.
- perc**: Percussion staff.
- tmp**: Timpani staff.
- org**: Organ staff.
- sampler**: Sampler staff.
- vo solo**: Violoncello solo staff.
- vn I**: Violin I staff.
- vc**: Violoncello staff.

fl 1&2  
ob 1&2  
cl 1&2  
bass cl  
bsn 1&2  
contra bsn  
tr  
hn 1&2  
trb  
perc  
timp  
chor1  
chor2  
org  
sampler  
vn solo  
vc solo  
vn I  
vc

- Flutes 1 & 2 (fl 1&2)**: Empty staff.
- Oboes 1 & 2 (ob 1&2)**: Empty staff.
- Clarinets 1 & 2 (cl 1&2)**: Empty staff.
- Bass Clarinet (bass cl)**: Contains a melodic line starting with a *mf* dynamic marking.
- Bans 1 & 2 (ban 1&2)**: Contains a melodic line.
- Contra Bass (contra ban)**: Empty staff.
- Trumpets (tr)**: Empty staff.
- Horns 1 & 2 (hn 1&2)**: Empty staff.
- Trombones (trb)**: Empty staff.
- Percussion (perc)**: Empty staff.
- Timpani (timp)**: Empty staff.
- Chorus 1 (chor 1)**: Contains vocal lines with lyrics "aa oo" and triplet markings.
- Chorus 2 (chor 2)**: Contains vocal lines with lyrics "oo aa oo" and triplet markings.
- Organ (org)**: Empty staff.
- Sampler**: Empty staff.
- Violin Solo (vn solo)**: Contains a complex melodic line with various ornaments and dynamics.
- Viola Solo (vo solo)**: Empty staff.
- Violin I (vn I)**: Empty staff.
- Viola (vo)**: Empty staff.

- Fl 1&2**: Flute 1 and 2
- ob 1&2**: Oboe 1 and 2
- cl 1&2**: Clarinet 1 and 2
- bass cl**: Bass Clarinet
- ban 1&2**: Bassoon 1 and 2
- contra ban**: Contrabassoon
- tr**: Trumpet
- hn 1&2**: Horn 1 and 2
- trb**: Trombone
- perc**: Percussion
- tmp**: Timpani
- chor1**: Chorus 1
- chor2**: Chorus 2
- org**: Organ
- sampler**: Sampler
- vn solo**: Violin solo
- vc solo**: Viola solo
- vn I**: Violin I
- vc**: Viola

- Fl 1&2**: Flute 1 and 2 staves.
- ob 1&2**: Oboe 1 and 2 staves.
- cl 1&2**: Clarinet 1 and 2 staves.
- bass cl**: Bass Clarinet staff.
- bsn 1&2**: Bassoon 1 and 2 staves.
- contra bsn**: Contrabassoon staff.
- tr**: Trumpet staff.
- tn 1&2**: Trombone 1 and 2 staves.
- trb**: Trombone staff.
- perc**: Percussion staff.
- timp**: Timpani staff.
- char1**: Character 1 staff, featuring vocal lines with lyrics "oo aa oo" and "oo aa".
- chor 2**: Chorus 2 staff, featuring vocal lines with lyrics "oo aa oo".
- org**: Organ staff.
- sampler**: Sampler staff.
- vn solo**: Violin solo staff, marked with a *p* dynamic.
- vc solo**: Viola solo staff, marked with an *mp* dynamic.
- vn I**: Violin I staff.
- vc**: Viola staff.

- Flutes 1 & 2 (fl 1&2)**: Treble clef, 4/4 time signature, starting with a *mp* dynamic.
- Oboes 1 & 2 (ob 1&2)**: Treble clef, 4/4 time signature, starting with a *mp* dynamic.
- Clarinets 1 & 2 (cl 1&2)**: Treble clef, 4/4 time signature, starting with a *mp* dynamic.
- Bass Clarinet (bass cl)**: Bass clef, 4/4 time signature, starting with a *mp* dynamic.
- Bassoons 1 & 2 (ban 1&2)**: Bass clef, 4/4 time signature, starting with a *mp* dynamic.
- Contrabassoon (contra ban)**: Bass clef, 4/4 time signature, starting with a *mp* dynamic.
- Trumpets (tr)**: Treble clef, 4/4 time signature, starting with a *mp* dynamic.
- French Horns 1 & 2 (fn 1&2)**: Bass clef, 4/4 time signature, starting with a *mp* dynamic.
- Trombones (tb)**: Bass clef, 4/4 time signature, starting with a *mp* dynamic.
- Timpani (timp)**: Bass clef, 4/4 time signature, starting with a *mp* dynamic.
- Chorus 1 (chor 1)**: Treble clef, 4/4 time signature, starting with a *mp* dynamic.
- Chorus 2 (chor 2)**: Bass clef, 4/4 time signature, starting with a *mp* dynamic.
- Organ (org)**: Treble and Bass clefs, 4/4 time signature, starting with a *mp* dynamic.
- Sampler (sampler)**: Treble clef, 4/4 time signature, starting with a *mp* dynamic.
- Violin Solo (vn solo)**: Treble clef, 4/4 time signature, starting with a *f* dynamic.
- Violin I (vn I)**: Treble clef, 4/4 time signature, starting with a *mp* dynamic.
- Violoncello (vc)**: Bass clef, 4/4 time signature, starting with a *mp* dynamic.